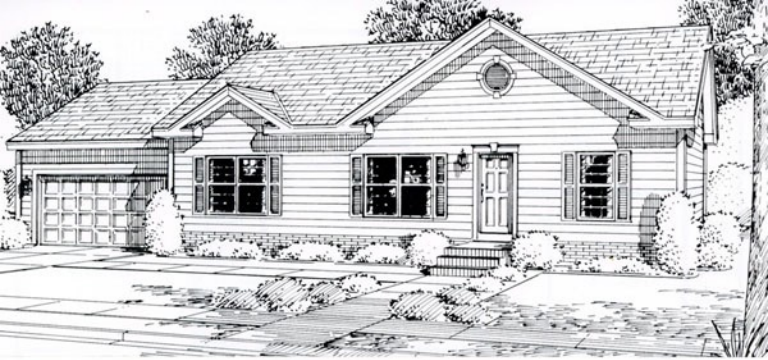

St. Andrews

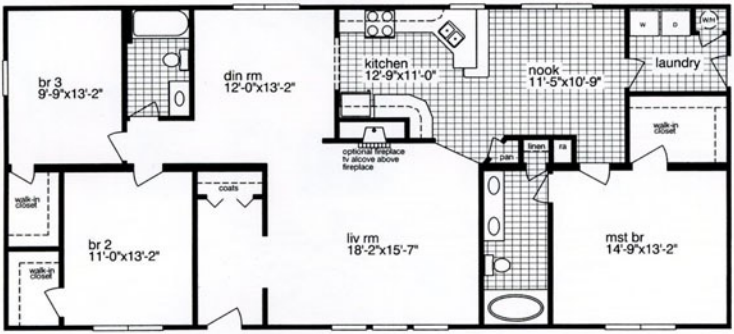

Model 6201

- 1,715 Square Feet
- Dimensional Area 62'-0" x 27'-8"
- Three Bedrooms, Two Baths
- Large Kitchen with Informal Dining
- All Bedrooms with Walk-in Closets